THE UNIVERSITY OF IOWA

Controller's Office

Finance & Operations

(Total Staff: 53)

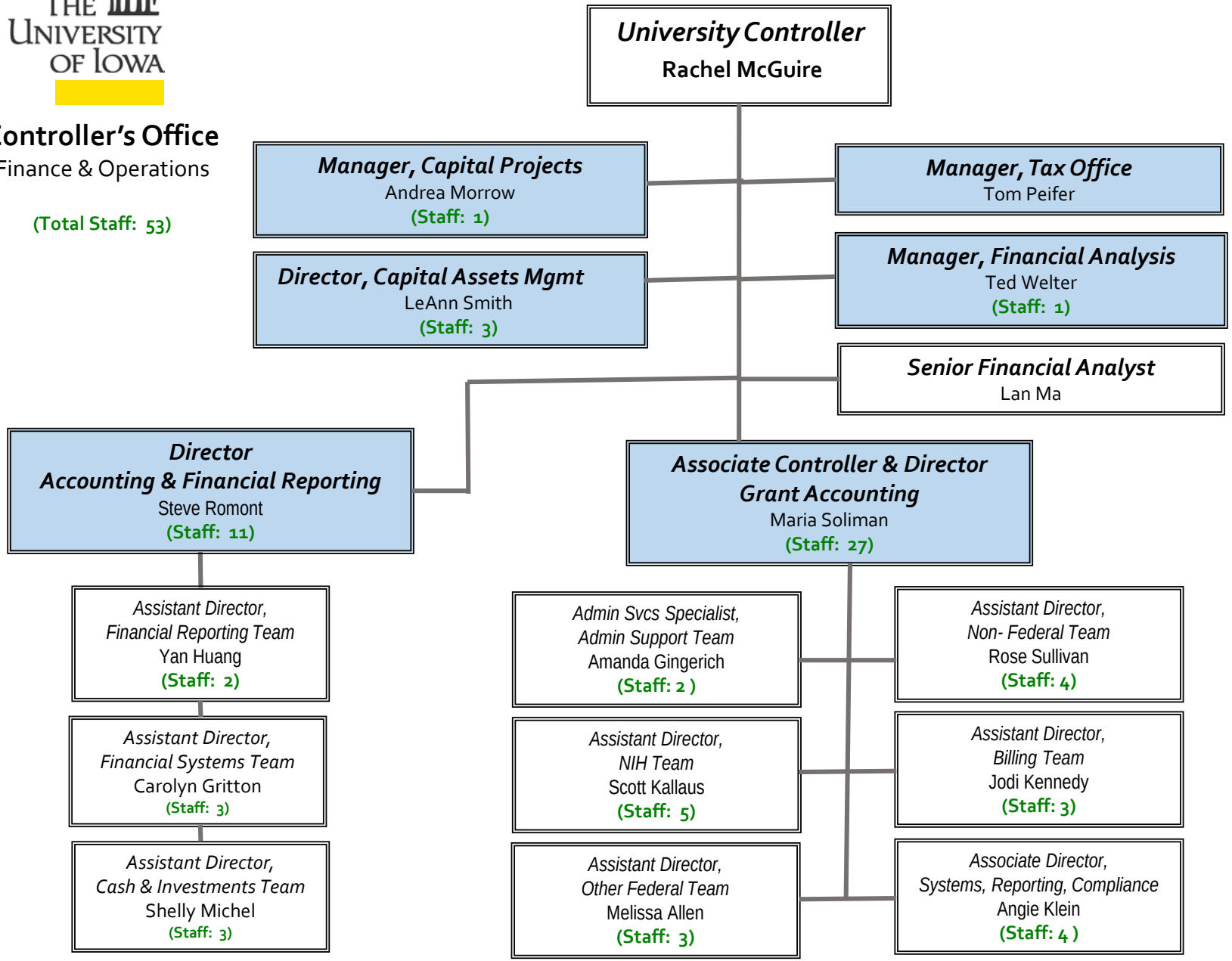

© The University of Iowa 2011. All rights Reserved.

Updated September 2019