IOWA

Controller's Office

Finance & Operations

(Total Staff: 48)

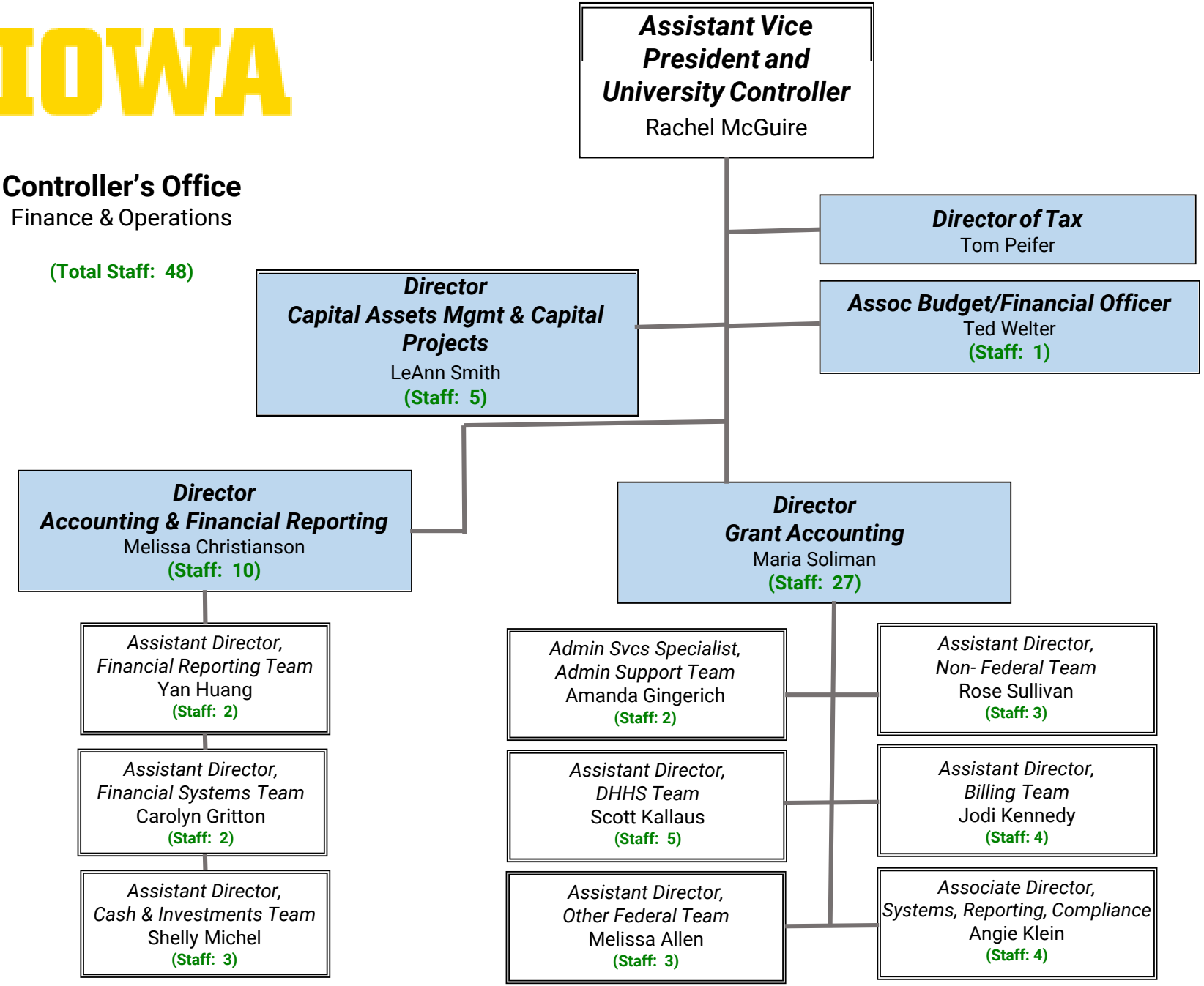

© The University of Iowa 2011. All rights Reserved.

Updated January 2024